

ANDO
Living



COMPORTA HOUSE

S04 **TPOLOGY 2**

| | | |
|-------------|--------------|----------------|
| 2139 | Gardens | m ² |
| 376 | GSA | m ² |
| 169 | Ground floor | m ² |
| 108 | Basement | m ² |
| 99 | Terrace | m ² |
| 217 | Deck | m ² |
| 30 | Pool | m ² |

This is a simplified representation of the building. Measurements may vary and the location of the pool is indicative. For accurate information, please refer to the architectural plans.

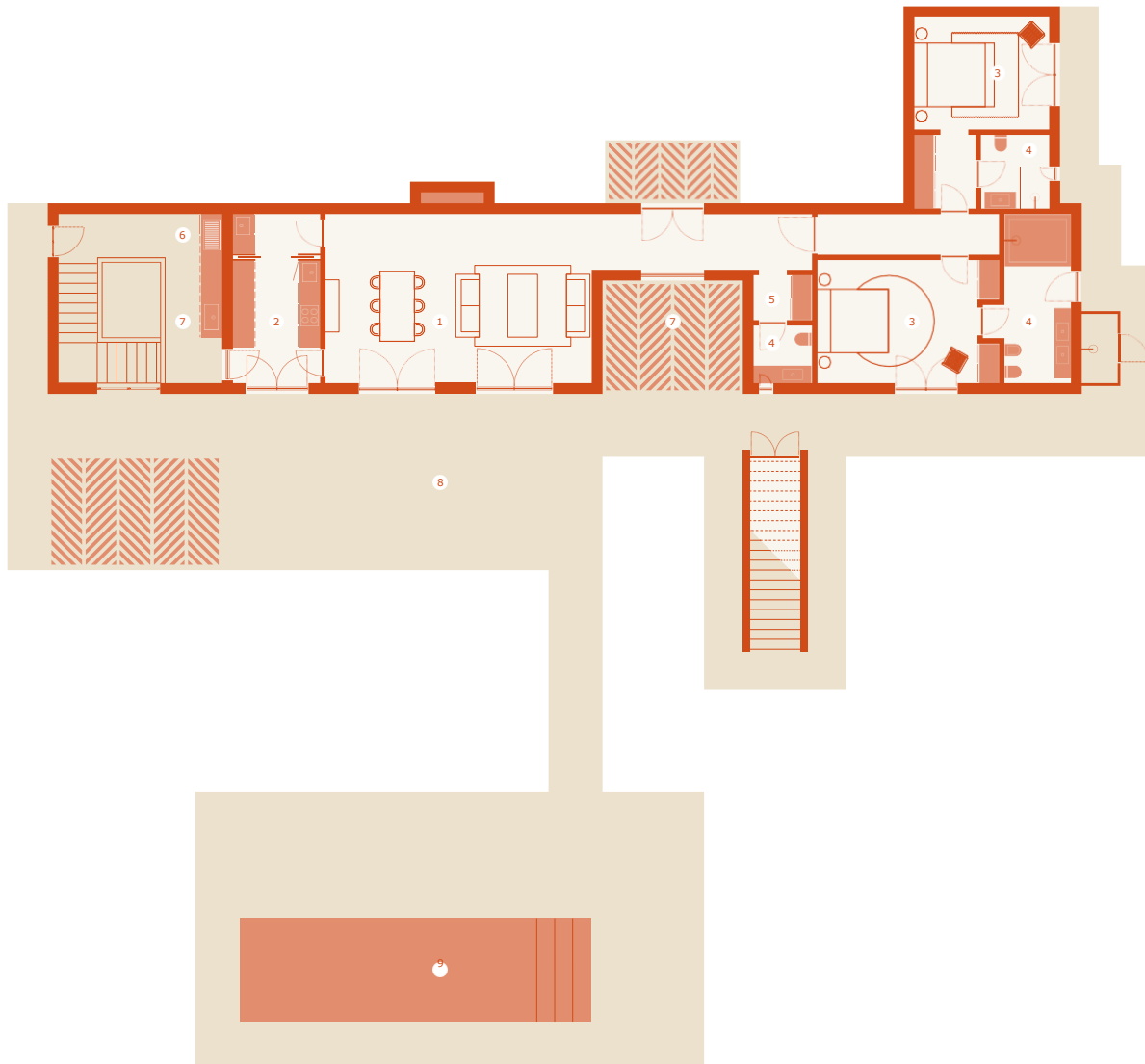

ANDO
Living



COMPORTA HOUSE

S04 TYPOLOGY 2

GROUND FLOOR

- | | |
|---------|-----------------|
| 1 | Living Room |
| 2 | Kitchen |
| 3 | Bedroom |
| 4 | Bathroom |
| 5 | Storage |
| 6 | Outdoor kitchen |
| 7 | Coukyard |
| 8 | Deck |
| 9 | Swimming Pool |

This is a simplified representation of the building.
Measurements may vary and the location
of the pool is indicative. For accurate information,
please refer to the architectural plans.

N



ANDO
Living



COMPORTA HOUSE

S04 TYPOLOGY 2

BASEMENT

- 1 Coukyard
- 2 Service area
- 3 Bathroom

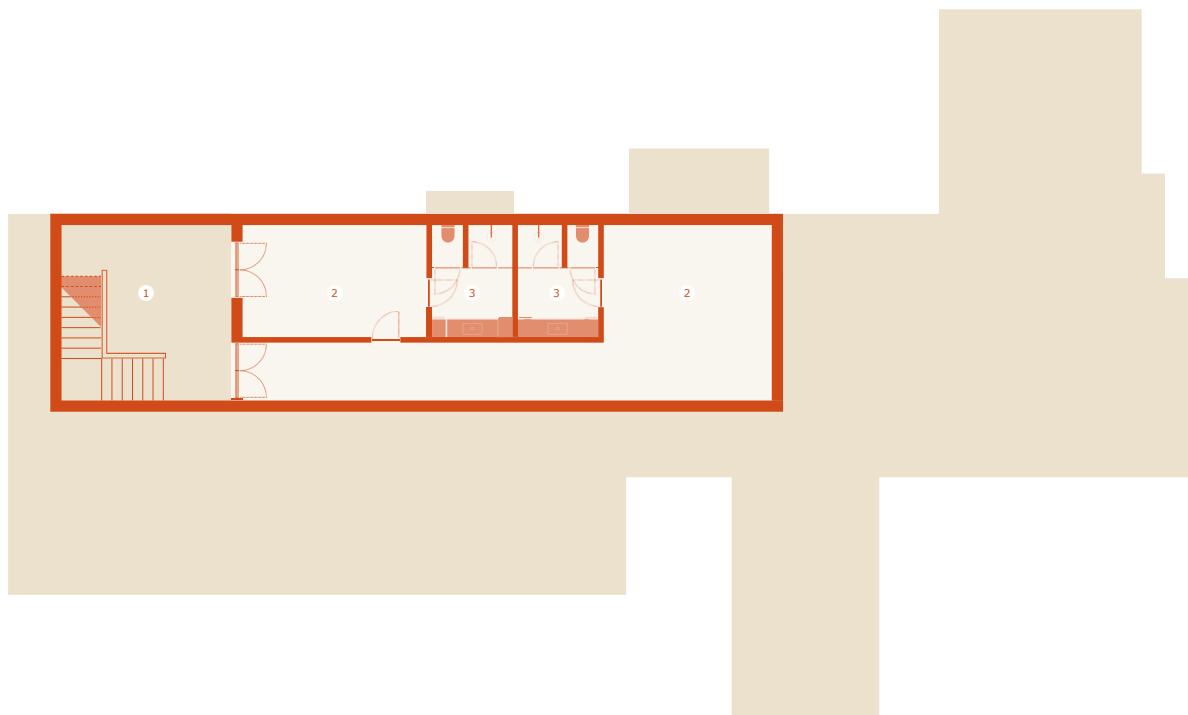

This is a simplified representation of the building.
Measurements may vary and the location
of the pool is indicative. For accurate information,
please refer to the architectural plans.

N

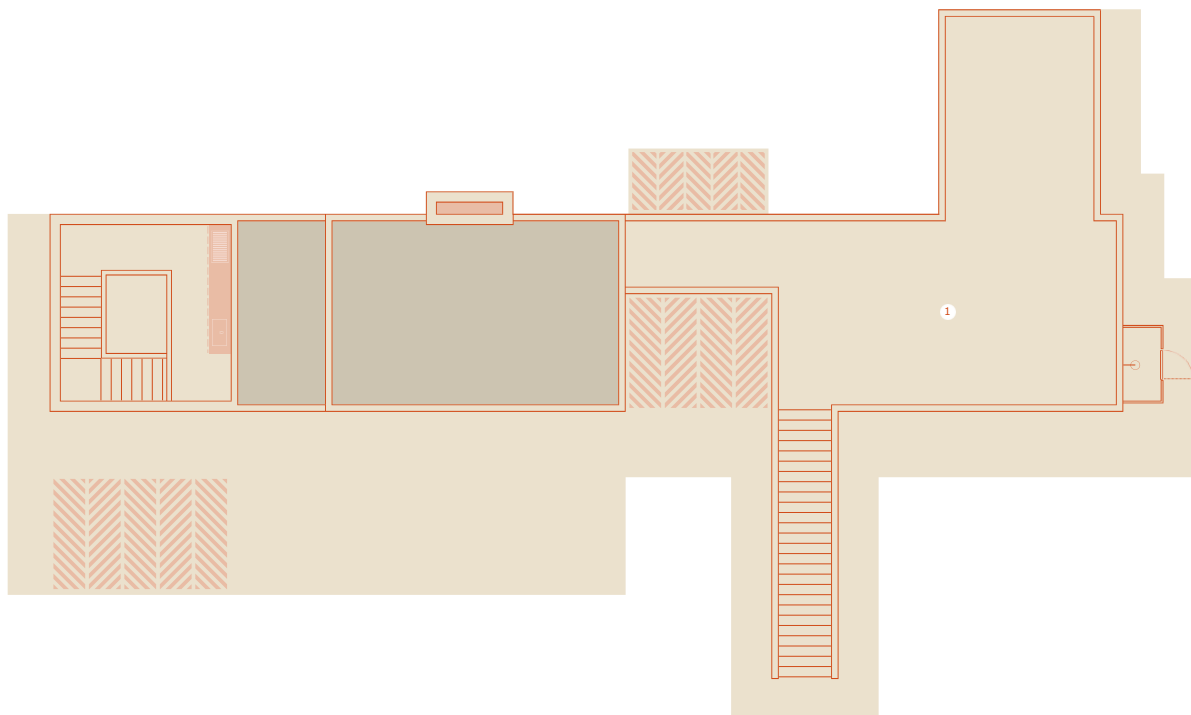

ANDO
Living



COMPORTA HOUSE

S04 **TPOLOGY 2**

TERRACE

1 Terrace

This is a simplified representation of the building.
Measurements may vary and the location
of the pool is indicative. For accurate information,
please refer to the architectural plans.